ANNA OSTOYA
Slaying
25 February - 23 April 2016

ANNA OSTOYA
Slain Abstraction (7), 2016
Oil on canvas
24 x 20 in / 60.96 x 50.8cm
AO7337

ANNA OSTOYA
Slain Abstraction (6), 2016
Oil on canvas
24 x 20 in / 60.96 x 50.8cm
AO7309

ANNA OSTOYA
Slain Abstraction (5), 2016
Oil on canvas
24 x 20 in / 60.96 x 50.8cm
AO7305

ANNA OSTOYA
Slain Abstraction (4), 2016
Oil on canvas
24 x 20 in / 60.96 x 50.8cm
AO7308

ANNA OSTOYA
Slain Abstraction (3), 2016
Oil on canvas
24 x 20 in / 60.96 x 50.8cm
AO7306

ANNA OSTOYA
Slain Abstraction (2), 2016
Oil on canvas
24 x 20 in / 60.96 x 50.8cm
AO7338

ANNA OSTOYA
Slain Abstraction (1), 2016
Oil on canvas
24 x 20 in / 60.96 x 50.8cm
AO7307

ANNA OSTOYA
Holofernes, 2016
Oil on canvas
16 x 20 in / 40.6 x 50.8cm
AO7334

ANNA OSTOYA
Holofernes Slaying Holofernes, 2016
Oil on canvas
78 1/2 x 62 in / 199.4 x 157.5cm
AO7312

ANNA OSTOYA
Judith Slaying Judith, 2016
Oil on canvas
78 1/2 x 62 in / 199.4 x 157.5cm
AO7311

ANNA OSTOYA
Judith, 2016
Oil on canvas
20 x 16 in / 50.8 x 40.6cm
AO7310

ANNA OSTOYA
Two Faces, A Model and an Actress, 2016
Archival inkjet print on paper
Paper Dimensions: 19 x 13 in / 48.3 x 33cm
Image Dimensions: 14 x 11 1/4 in / 35.6 x 28.6cm
Edition of 1 + 1AP
AO7330

ANNA OSTOYA
Two Faces: A Model and an Actress with Makeup , 2016
Archival inkjet print and acrylic on paper
16 1/2 x 13 in / 41.9 x 33cm
AO7343

ANNA OSTOYA
Two Faces, Judith and a Robot, 2016
Archival inkjet print on paper
Paper Dimensions: 19 x 13 in / 48.3 x 33cm
Image Dimensions: 14 x 11 1/4 in / 35.6 x 28.6cm
Edition of 1 + 1AP
AO7329

ANNA OSTOYA
Two Faces, Judith and a Robot, Bottom-up, 2016
Archival inkjet print on paper
Paper Dimensions: 19 x 13 in / 48.3 x 33cm
Image Dimensions: 14 x 11 1/4 in / 35.6 x 28.6cm
Edition of 1 + 1AP
AO7366

ANNA OSTOYA
Two Faces, Judith and Holofernes, 2016
Archival inkjet print on paper
Paper Dimensions: 19 x 13 in / 48.3 x 33cm
Image Dimensions: 14 x 11 1/4 in / 35.6 x 28.6cm
Edition of 1 + 1AP
AO7331

ANNA OSTOYA
Two Faces, Judith and Holofernes, Action, 2016
Archival inkjet print on paper
Paper Dimensions: 19 x 13 in / 48.3 x 33cm
Image Dimensions: 14 x 11 1/4 in / 35.6 x 28.6cm
Edition of 1 + 1AP
AO7369

ANNA OSTOYA
Two Faces, Judith and a Robot, Close-Up, 2016
Archival inkjet print on paper
Paper Dimensions: 19 x 13 in / 48.3 x 33cm
Image Dimensions: 14 x 11 1/4 in / 35.6 x 28.6cm
Edition of 1 + 1AP
AO7368

ANNA OSTOYA
Mirrored Servant, 2016
Archival inkjet print on paper
Paper Dimensions: 19 x 13 in / 48.3 x 33cm
Image Dimensions: 14 x 11 1/4 in / 35.6 x 28.6cm
Edition of 1 + 1AP
AO7357

ANNA OSTOYA
Mirrored Servant, Bottom-Up, 2016
Archival inkjet print on paper
Paper Dimensions: 19 x 13 in / 48.3 x 33cm
Image Dimensions: 14 x 11 1/4 in / 35.6 x 28.6cm
Edition of 1 + 1AP
AO7356

ANNA OSTOYA
Sheets in a Flower, 2016
Archival inkjet print on paper
Paper Dimensions: 19 x 13 in / 48.3 x 33cm
Image Dimensions: 14 x 11 1/4 in / 35.6 x 28.6cm
Edition of 1 + 1AP
AO7322

ANNA OSTOYA
Sheets in a Flower, Shards and Scrapes, 2016
Archival inkjet print and acrylic on paper
16 1/2 x 13 in / 41.9 x 33cm
AO7339

ANNA OSTOYA
Sheets and a Hand, 2016
Archival inkjet print on paper
Paper Dimensions: 19 x 13 in / 48.3 x 33cm
Image Dimensions: 14 x 11 1/4 in / 35.6 x 28.6cm
Edition of 1 + 1AP
AO7323

ANNA OSTOYA
A Hand, A Flower and Sheets, 2016
Archival inkjet print on paper
Paper Dimensions: 19 x 13 in / 48.3 x 33cm
Image Dimensions: 14 x 11 1/4 in / 35.6 x 28.6cm
Edition of 1 + 1AP
AO7348

ANNA OSTOYA
Hand, Face and Tissues, 2016
Archival inkjet print on paper
Paper Dimensions: 19 x 13 in / 48.3 x 33cm
Image Dimensions: 14 x 11 1/4 in / 35.6 x 28.6cm
Edition of 1 + 1AP
AO7317

ANNA OSTOYA
Two Faces, One Hiding, One Observing, 2016
Archival inkjet print on paper
Paper Dimensions: 19 x 13 in / 48.3 x 33cm
Image Dimensions: 14 x 11 1/4 in / 35.6 x 28.6cm
Edition of 1 + 1AP
AO7332

ANNA OSTOYA
Mirrored Slaying, Zoomed Out and Mirrored, 2016
Archival inkjet print on paper
Paper Dimensions: 19 x 13 in / 48.3 x 33cm
Image Dimensions: 14 x 11 1/4 in / 35.6 x 28.6cm
Edition of 1 + 1AP
AO7321

ANNA OSTOYA
Mirrored Slaying, 2016
Archival inkjet print on paper
Paper Dimensions: 19 x 13 in / 48.3 x 33cm
Image Dimensions: 14 x 11 1/4 in / 35.6 x 28.6cm
Edition of 1 + 1AP
AO7320

ANNA OSTOYA
Mirrored Slaying Mirrored, 2016
Archival inkjet print on paper
Paper Dimensions: 19 x 13 in / 48.3 x 33cm
Image Dimensions: 14 x 11 1/4 in / 35.6 x 28.6cm
Edition of 1 + 1AP
AO7360

ANNA OSTOYA
Mirrored Slaying, Zoomed Out, 2016
Archival inkjet print on paper
Paper Dimensions: 19 x 13 in / 48.3 x 33cm
Image Dimensions: 14 x 11 1/4 in / 35.6 x 28.6cm
Edition of 1 + 1AP
AO7361

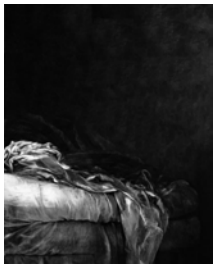

ANNA OSTOYA
Sheets, No Blood, 2016
Archival inkjet print on paper
Paper Dimensions: 19 x 13 in / 48.3 x 33cm
Image Dimensions: 14 x 11 1/4 in / 35.6 x 28.6cm
Edition of 1 + 1AP
AO7364

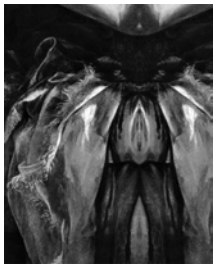

ANNA OSTOYA
Mirrored Sheets, a Butterfly, Mirrored, 2016
Archival inkjet print on paper
Paper Dimensions: 19 x 13 in / 48.3 x 33cm
Image Dimensions: 14 x 11 1/4 in / 35.6 x 28.6cm
Edition of 1 + 1AP
AO7358

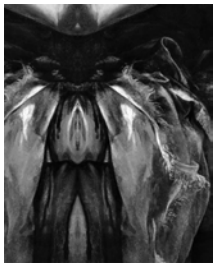

ANNA OSTOYA
Mirrored Sheets, a Butterfly, 2016
Archival inkjet print on paper
Paper Dimensions: 19 x 13 in / 48.3 x 33cm
Image Dimensions: 14 x 11 1/4 in / 35.6 x 28.6cm
Edition of 1 + 1AP
AO7359

ANNA OSTOYA
Mirrored Sheets, a Face, 2016
Archival inkjet print on paper
Paper Dimensions: 19 x 13 in / 48.3 x 33cm
Image Dimensions: 14 x 11 1/4 in / 35.6 x 28.6cm
Edition of 1 + 1AP
AO7324

ANNA OSTOYA
A Chin in Sheets, 2016
Archival inkjet print on paper
Paper Dimensions: 19 x 13 in / 48.3 x 33cm
Image Dimensions: 14 x 11 1/4 in / 35.6 x 28.6cm
Edition of 1 + 1AP
AO7346

ANNA OSTOYA
Overlapping Sheets, 2016
Archival inkjet print on paper
Paper Dimensions: 19 x 13 in / 48.3 x 33cm
Image Dimensions: 14 x 11 1/4 in / 35.6 x 28.6cm
Edition of 1 + 1AP
AO7362

ANNA OSTOYA
A Hand in Sheets, 2016
Archival inkjet print on paper
Paper Dimensions: 19 x 13 in / 48.3 x 33cm
Image Dimensions: 14 x 11 1/4 in / 35.6 x 28.6cm
Edition of 1 + 1AP
AO7347

ANNA OSTOYA
After Slaying, Empty Sheets, 2016
Archival inkjet print on paper
Paper Dimensions: 19 x 13 in / 48.3 x 33cm
Image Dimensions: 14 x 11 1/4 in / 35.6 x 28.6cm
Edition of 1 + 1AP
AO7351

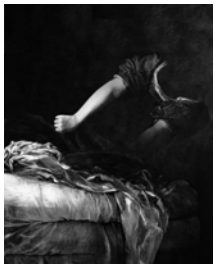

ANNA OSTOYA
Sheets, No Blood, a Ghost, 2016
Archival inkjet print on paper
Paper Dimensions: 19 x 13 in / 48.3 x 33cm
Image Dimensions: 14 x 11 1/4 in / 35.6 x 28.6cm
Edition of 1 + 1AP
AO7363

ANNA OSTOYA
Two Faces, Holofernes and I, 2016
Archival inkjet print on paper
Paper Dimensions: 19 x 13 in / 48.3 x 33cm
Image Dimensions: 14 x 11 1/4 in / 35.6 x 28.6cm
Edition of 1 + 1AP
AO7328

ANNA OSTOYA
The Back Gallery, Empty
The Half Back Gallery, Empty, 2016
Archival inkjet prints on paper
Overall: 19 x 20 in / 48.3 x 50.8cm
14 x 11 1/4 in / 35.6 x 28.6cm
Edition of 1 + 1AP
AO7371

ANNA OSTOYA
Holofernes Slaying Holofernes in Negative, 2016
Archival inkjet print on paper
Paper Dimensions: 19 x 13 in / 48.3 x 33cm
Image Dimensions: 14 x 11 1/4 in / 35.6 x 28.6cm
Edition of 1 + 1AP
AO7353

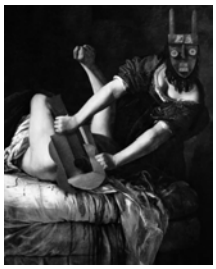

ANNA OSTOYA
A Mask and a Guitar, 2016
Archival inkjet print on paper
Paper Dimensions: 19 x 13 in / 48.3 x 33cm
Image Dimensions: 14 x 11 1/4 in / 35.6 x 28.6cm
Edition of 1 + 1AP
AO7349

ANNA OSTOYA
Holofernes Slaying Holofernes, 2016
Archival inkjet print on paper
Paper Dimensions: 19 x 13 in / 48.3 x 33cm
Image Dimensions: 14 x 11 1/4 in / 35.6 x 28.6cm
Edition of 1 + 1AP
AO7318

ANNA OSTOYA
Mirrored Holofernes, 2016
Archival inkjet print on paper
Paper Dimensions: 19 x 13 in / 48.3 x 33cm
Image Dimensions: 14 x 11 1/4 in / 35.6 x 28.6cm
Edition of 1 + 1AP
AO7367

ANNA OSTOYA
Judith Slaying Judith in Negative, 2016
Archival inkjet print on paper
Paper Dimensions: 19 x 13 in / 48.3 x 33cm
Image Dimensions: 14 x 11 1/4 in / 35.6 x 28.6cm
Edition of 1 + 1AP
AO7354

ANNA OSTOYA
Judith Slaying Judith, 2016
Archival inkjet print on paper
Paper Dimensions: 19 x 13 in / 48.3 x 33cm
Image Dimensions: 14 x 11 1/4 in / 35.6 x 28.6cm
Edition of 1 + 1AP
AO7319

ANNA OSTOYA
Judith Slaying Judith, Lights, 2016
Archival inkjet print on paper
Paper Dimensions: 19 x 13 in / 48.3 x 33cm
Image Dimensions: 14 x 11 1/4 in / 35.6 x 28.6cm
Edition of 1 + 1AP
AO7355

ANNA OSTOYA
Judith Slaying Holofernes in Negative with Reddish Shards , 2016
Archival inkjet print and acrylic on paper
16 1/2 x 13 in / 41.9 x 33cm
AO7313

ANNA OSTOYA
A Hand, a Chin and Shards, 2016
Archival inkjet print and acrylic on paper
16 1/2 x 13 in / 41.9 x 33cm
AO7345

ANNA OSTOYA
Beheading, Castrating and Blinding with Grey Shards, 2016
Archival inkjet print and acrylic on paper
16 1/2 x 13 in / 41.9 x 33cm
AO7340

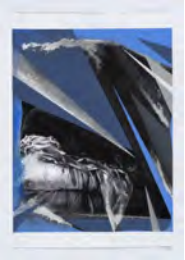

ANNA OSTOYA
After Slaying, Empty Sheets, Blues and Scrapes, 2016
Archival inkjet print and acrylic on paper
16 1/2 x 13 in / 41.9 x 33cm
AO7342

ANNA OSTOYA
After Abstraction , 2016
Archival inkjet print on paper
Paper Dimensions: 19 x 13 in / 48.3 x 33cm
Image Dimensions: 14 x 11 1/4 in / 35.6 x 28.6cm
Edition of 1 + 1AP
AO7315

ANNA OSTOYA
Ghosts, 2016
Archival inkjet print on paper
Paper Dimensions: 19 x 13 in / 48.3 x 33cm
Image Dimensions: 14 x 11 1/4 in / 35.6 x 28.6cm
Edition of 1 + 1AP
AO7316

ANNA OSTOYA
After Abstraction, a Blast, 2016
Archival inkjet print and acrylic on paper
16 1/2 x 13 in / 41.9 x 33cm
AO7314

ANNA OSTOYA
After Abstraction in a Blue Frame, 2016
Archival inkjet print and acrylic on paper
16 1/2 x 13 in / 41.9 x 33cm
AO7341

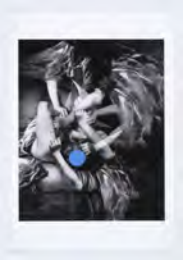

ANNA OSTOYA
After Abstraction with a Blue Dot, 2016
Archival inkjet print and acrylic on paper
16 1/2 x 13 in / 41.9 x 33cm
AO7344

ANNA OSTOYA
Slain Abstraction in Blue, 2016
Oil on canvas
20 x 16 in / 50.8 x 40.64cm
AO7304

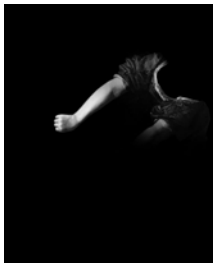

ANNA OSTOYA
Blackness, 2016
Archival inkjet print on paper
Paper Dimensions: 19 x 13 in / 48.3 x 33cm
Image Dimensions: 14 x 11 1/4 in / 35.6 x 28.6cm
Edition of 1 + 1AP
AO7352